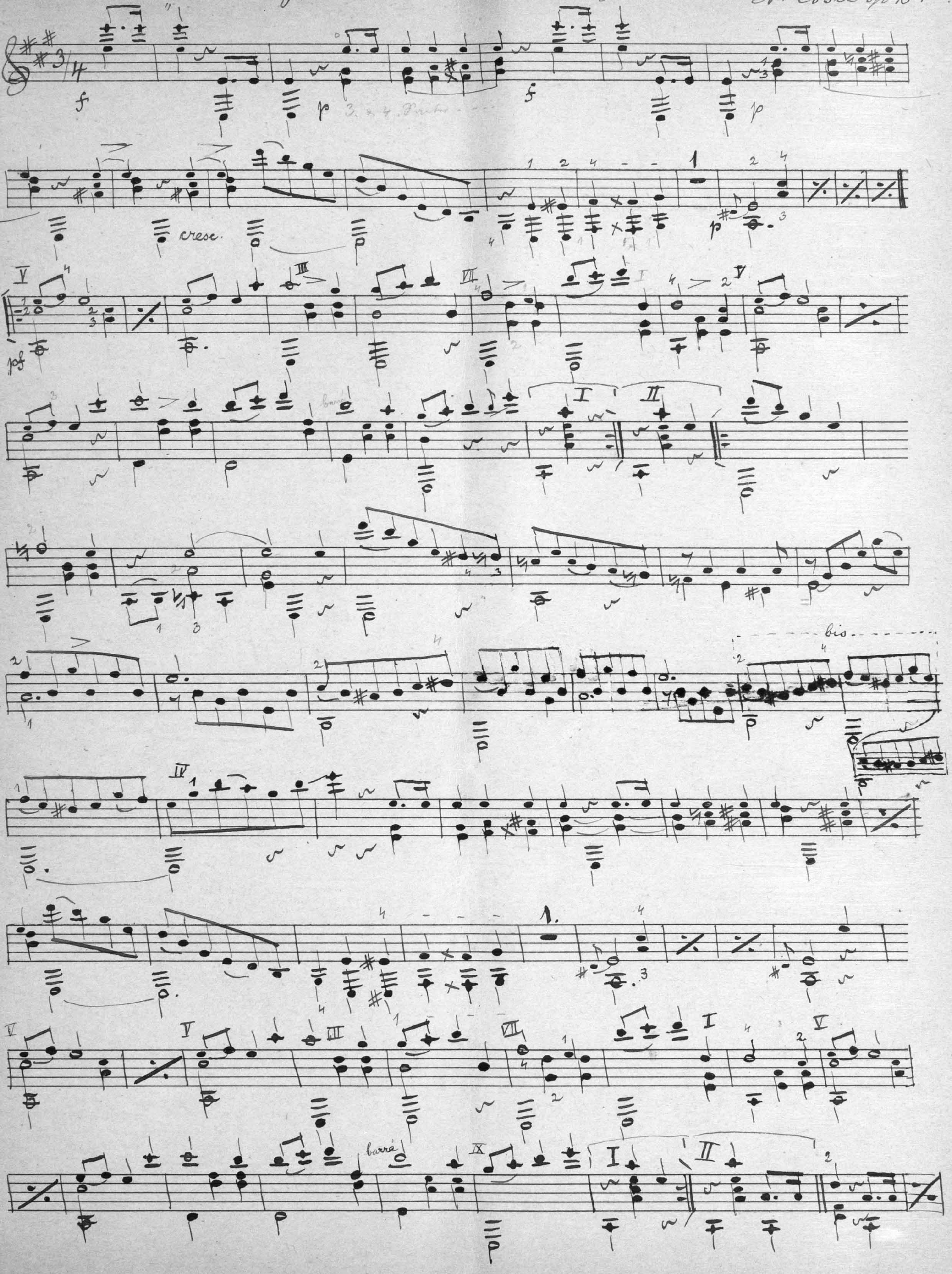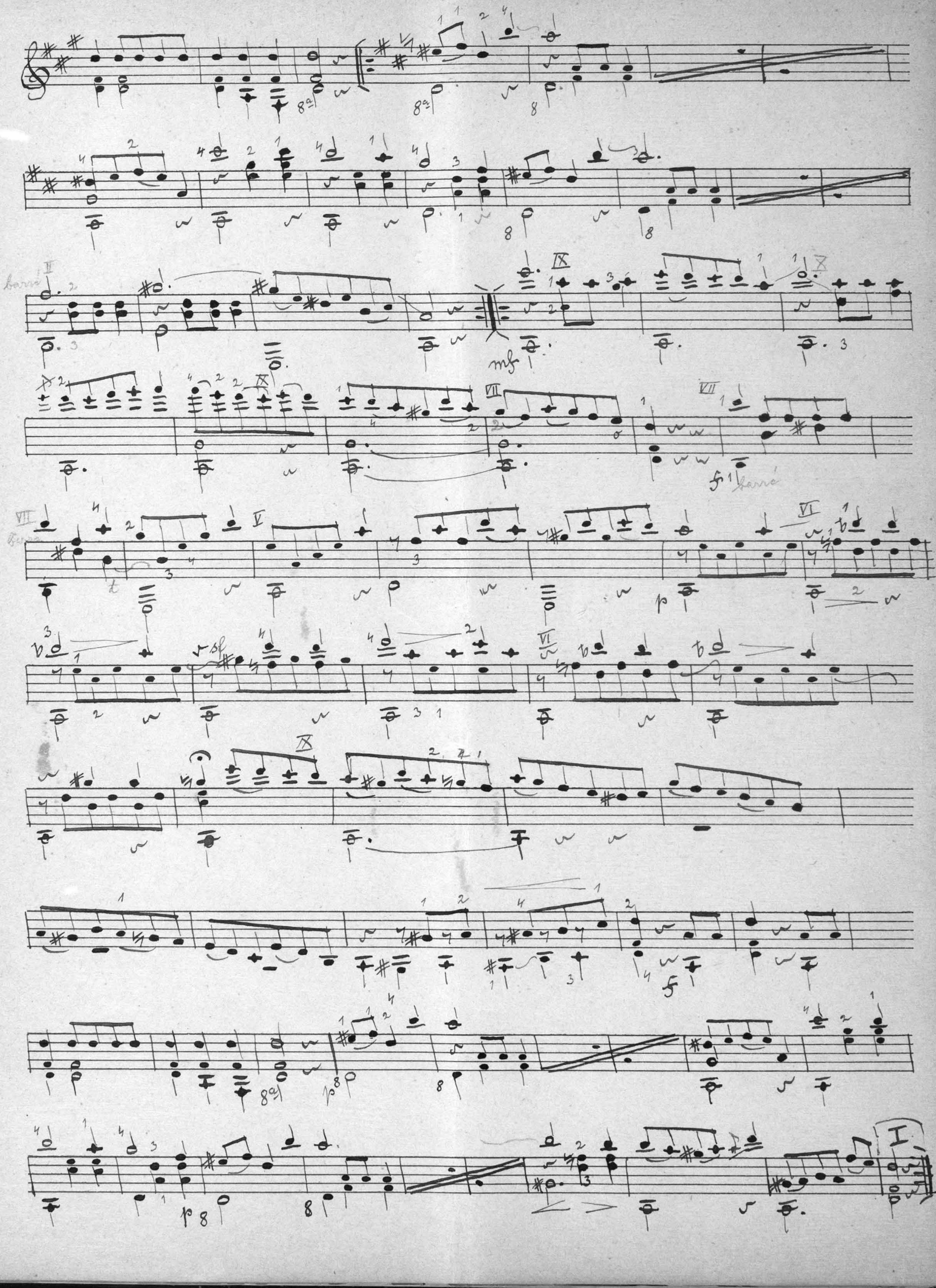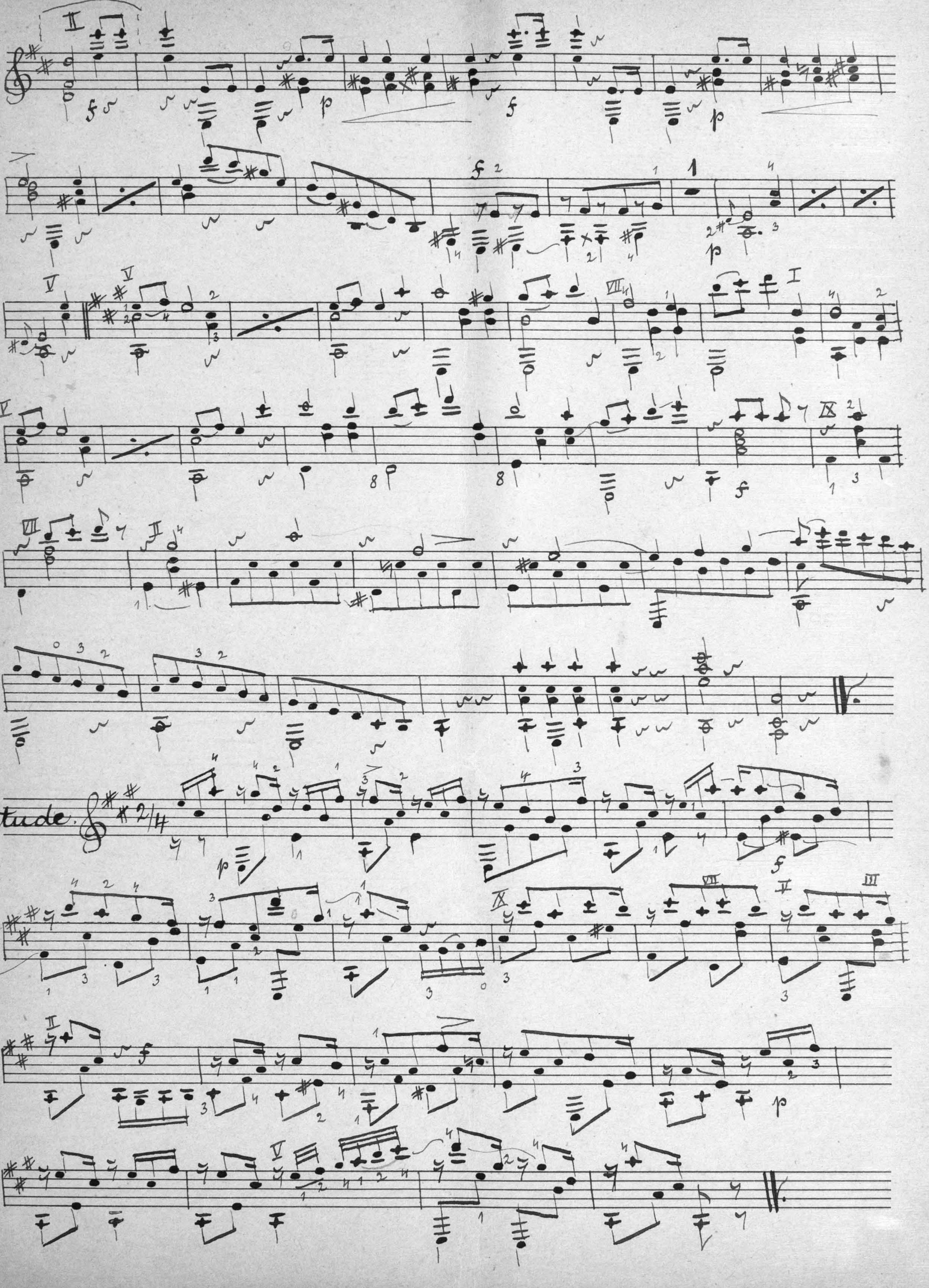
"Die Ufer des Rheins", Walzer

N. Coste op 18.




barré
mf
barré
sf
p


Etude.